AI-Based Freelance-Startup System Progress Presentation

Week 03

Contents

CATALOGUE

01 Project Positioning

02 Weekly Progress

03 Planning and Next Steps

01

Project Positioning

Current Phase

Phase 1: Intelligent Foundation
Focus: System Design and Core Architecture
Goal of Week 03: Start Implementing

Phase Tasks:

AI Recommendation Tool (Candidate Match)

Data Coherence AI

AI Predictive Tool

Selection and Mission Update

Mission Deployment

Application Tracking System

Profile Engineering

Weekly Objective

01

Deploy PostgreSQL Infrastructure

deploy PostgreSQL using Docker to establish a stable, containerized relational database environment.

02

Schemas and Service Integration

connect each schema to its corresponding microservice.

02

Develop Core Backend Features

implement selected core functionalities within the connected microservices to initiate real business logic execution.

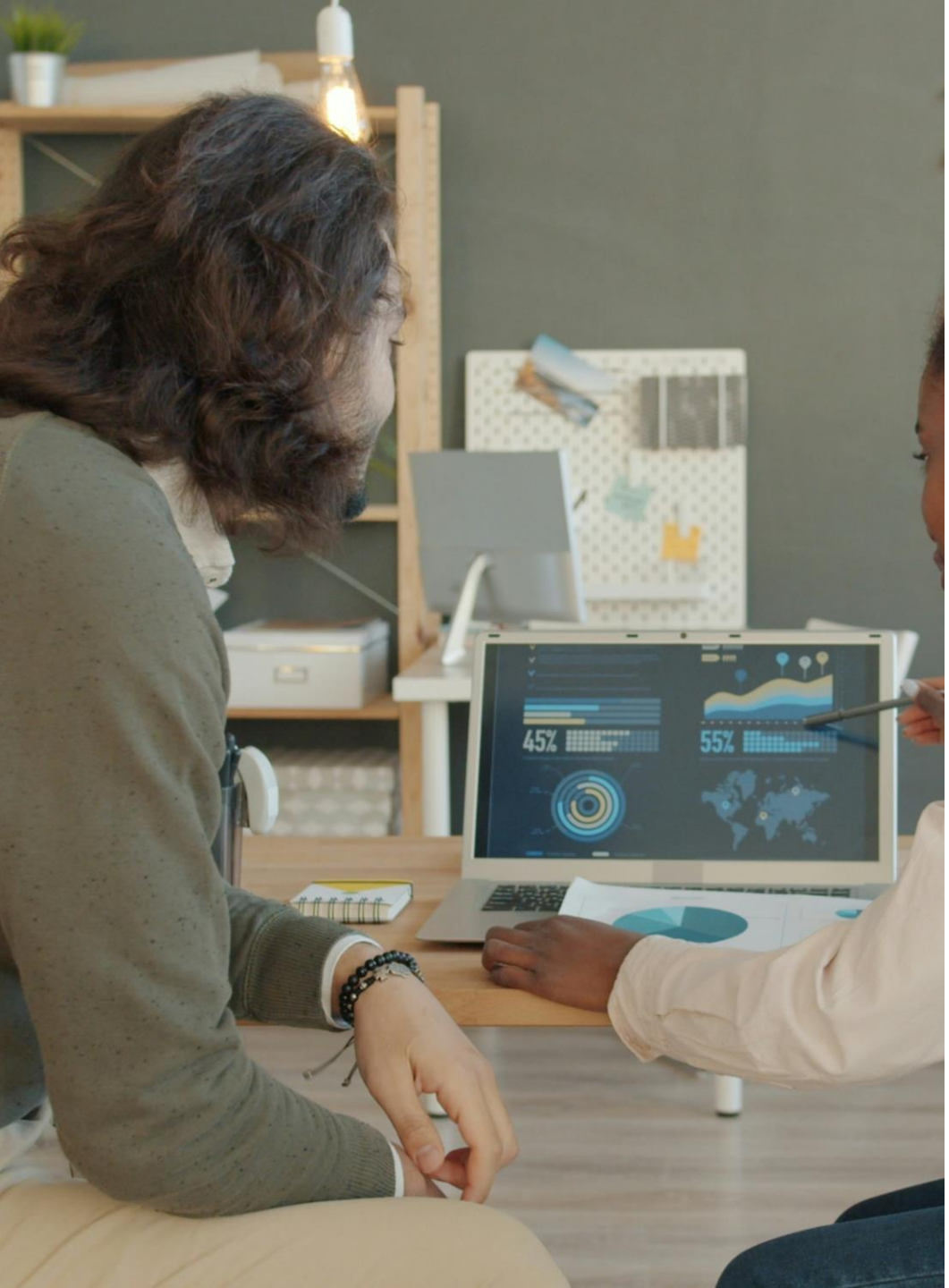

02

Weekly Progress

Work Completed This Week

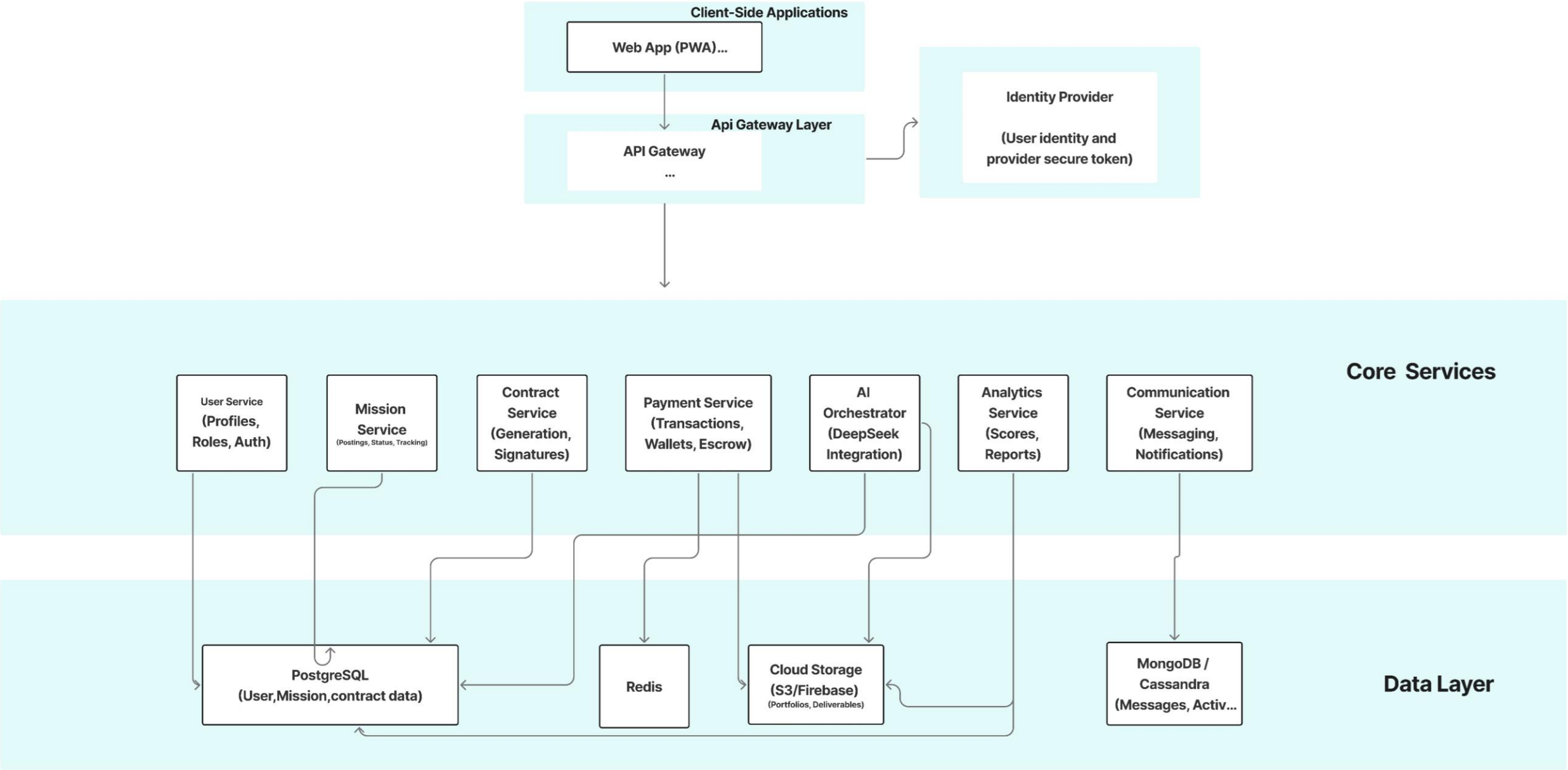

Work Completed This Week

Concerned Microservices

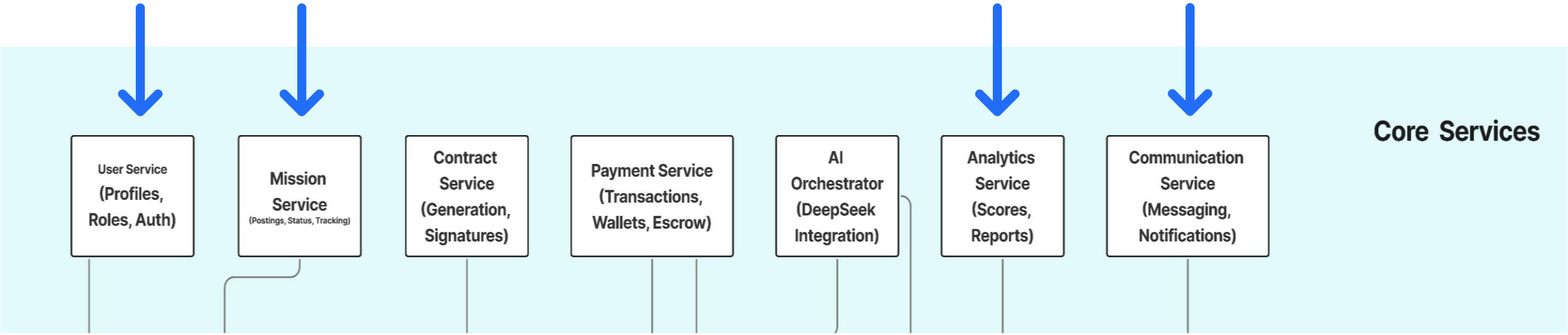

Concerned Databases

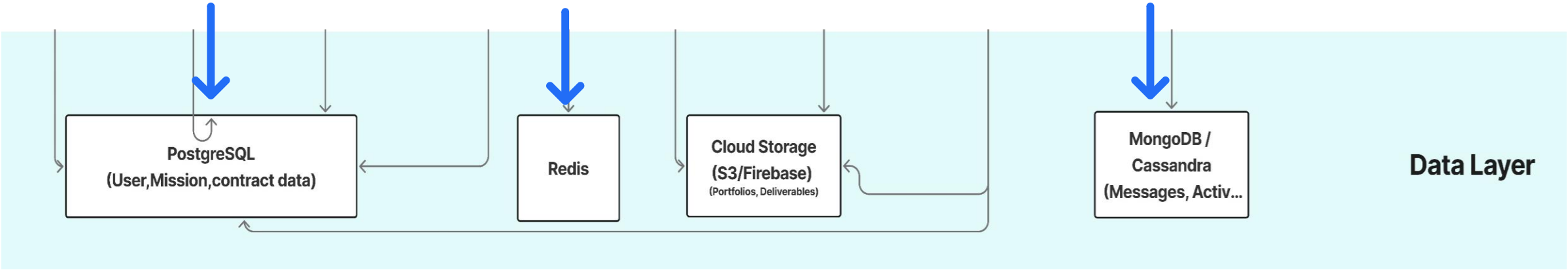

Work Completed This Week

DataBases Deployment

Databases Deployed

PostgreSQL – Relational database for structured data
Redis – In-memory data store for caching, messaging, and event streaming
MongoDB – NoSQL database for flexible storage of unstructured data

Deployment Highlights

- Containerized using Docker for isolated and reproducible environments
- Configured connections to microservices ensuring data accessibility and independence

Work Completed This Week

Mission Service

Objective
Developing the final Selection Function to officially assign a freelancer and update the mission status globally.
Developing the Publish Mission functionality, allowing startups to define requirements such as (Title, Description, Skills, Budget, and Duration).

- Infrastructure SetupDeployment
- Data Isolation
- Schema Design and Data Integrity
- Robust Mission Publishing
- API Functional
- Event Producer

Work Completed This Week

Analytics Service

Objective
Implementing a real-time status tracker for freelancers to monitor their application journey (Pending, Viewed, Shortlisted, Accepted, Rejected).

- Service Initial Development
- Database Testing (local)
- API Documentation and Testing
- Initial Admin Dashboard Analysis
- Container Testing

Work Completed This Week

User Service

Objective
Creating and managing detailed Startup Profiles, including
startup information and mission statistics to build professional credibility.
Creating and managing detailed Freelancer Profiles, including
freelancer information and skills.

- Infrastructure SetupDeployment
- Data Isolation
- Schema Design and Data Integrity
- Database Integration (postgres)

Work Completed This Week

Data Coherence Tool

Objective
AI to ensure the coherence and consistency of information: Using AI to validate data integrity.

- Skill NormalizationStandardizes
- IT Role Detection
- Seniority Estimation
- Technology Stack Classificatio
- Contradiction and Data Risk Detection
- Global Quality Score

Work Completed This Week

AI Recommendation Tool (Candidate Match)

Objective
Developing an AI engine to analyze mission requirements and recommend the most compatible freelancers (Mission Microservice).

- LLM integration for AI reasoning and tool execution
- Tool-based architecture for mission search and compatibility analysis
- API endpoints for testing and interaction

03

Planning and Next steps

Plan for the Next Week

01

Complete the Objectives of Each Service

Ensure all microservices (Mission, Analytics, AI Orchestrator, etc.) fully implement their planned functionalities for Phase 1.

02

Improve the Objectives of Each Tool

Improve and test tools (Profile Analyzer, AI Recommendation modules) to meet functional requirements.

03

Integrate Frontend with Backend

Connect the frontend interface to the backend services for all features developed in this phase, enabling end-to-end functionality.

Thank you